Ingalls Park

Project Location: **735 SW 1st Street**

Project Description: The City is developing Ingalls Park located in the S.W. quadrant of the City of Hallandale Beach **o**n the south-east corner of 1st Street and 8th Ave. Features to be included on this park are: New fence along 8th Avenue, 20 New Parking Spaces, New Decorative Fence around the pond, New Exercise Equipment Stations and Community Building and restrooms Improvements.

ENGINEER/ARCHITECT	**GENERAL CONTRACTOR**
Synalovsky Romanik Saye	TBD

PROJECT PROGRESS: JUNE 2017

- Continuing Services Agreement awarded to Synalovsky Romanik and Saye, LLC on August 17, 2016
- Conceptual Design development have began
- Conceptual Design was presented to the Parks Board on December 13, 2016
- Conceptual Design was presented to Commission December 21, 2016.
- Plans are being value engineered at this time

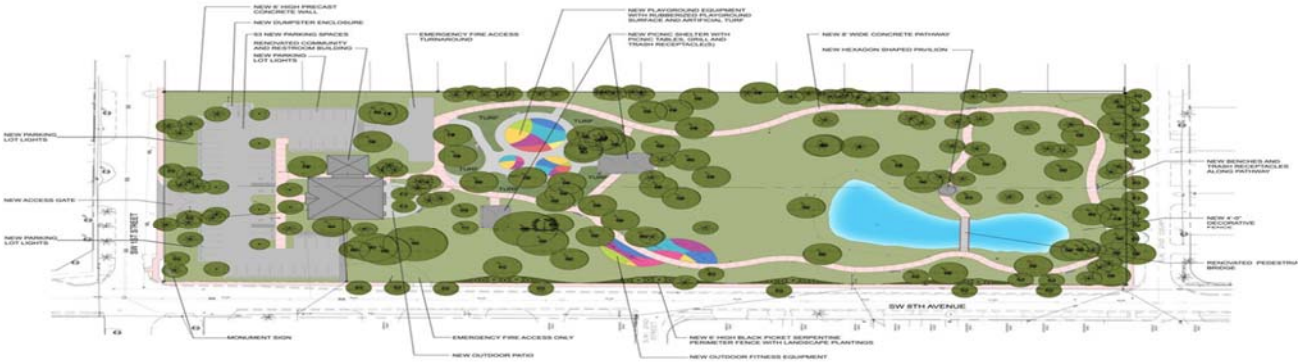

TENTATIVE WORK SCHEDULE

100% Design	March 2017
Contractor Award	TBD
Groundbreaking	TBD
Construction	TBD
Grand Opening	TBD

CITY OF HALLANDALE BEACH – OFFICE OF CAPITIAL IMPROVEMENT
CONTACT INFORMATION:
Capital Projects Manager
Matthew Cohen
(954) 457-2995
sshamah@CoHB.org